DYMIUM

First “Real-time Session Based Zero Trust” data security solution designed for AI and data

Denzil Wessels

CEO & Founder

©2023 Dymium, Inc. All rights reserved.

Introduction

DYMIUM

Who are we?

Experienced founding team
Seed Round, Two Bear Capital

What is our Vision?

Secure, single access to all data sources without costly migrations

How?

A real-time, architecture delivers data access security via universal policies across all repositories with visibility and oversight

Why?

Protect company reputation by eliminating breaches/leaks
Ensure security integrity by centralizing access policies
Save time performing database actions (joins, unions, etc.)
Save money by avoiding costly data migrations & duplications
Improve partner relationships

Network is a threat vector to data

DYMIUM

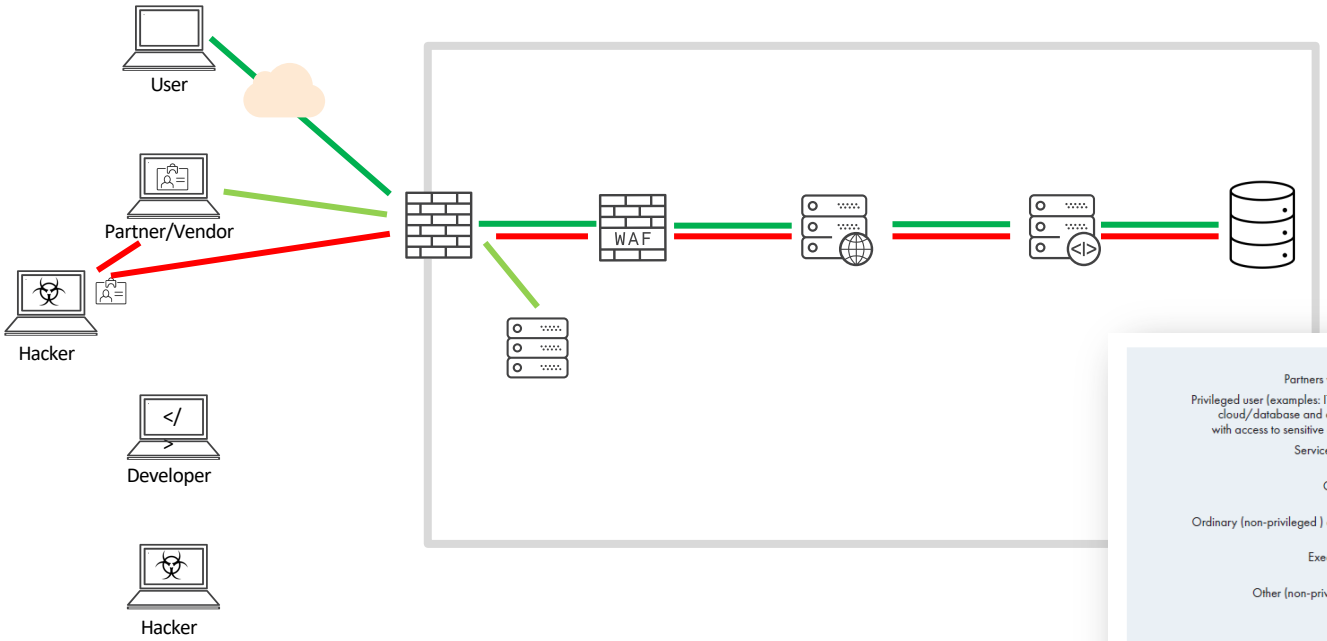

Attackers can

- Piggyback on the VPN connection to get into the network (target)
- Access the network via malware (solarwinds)
- Scan the network to locate data
- **Ransomware!!** (UHC / Change HC)

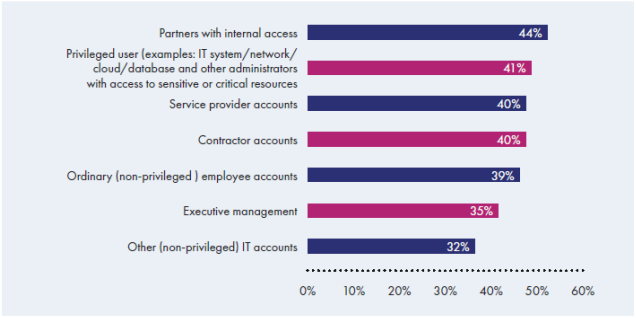

Figure 15 – Internal Data Threats

Source: 2020 Thales Data Threat Report Survey, IDC, November 2019

Data is the Target!

DYMIUM

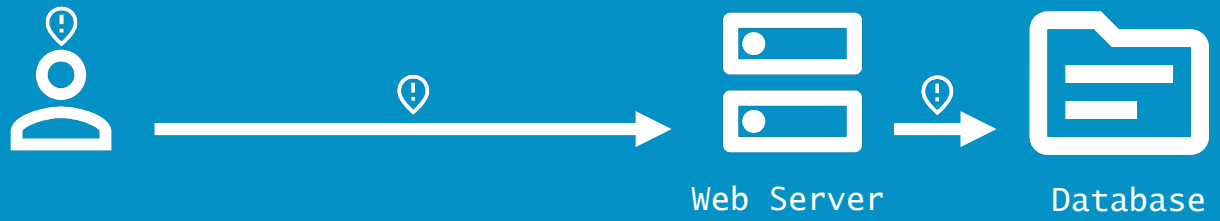

Data is THE target

How do we try to protect data today?

DYMIUM

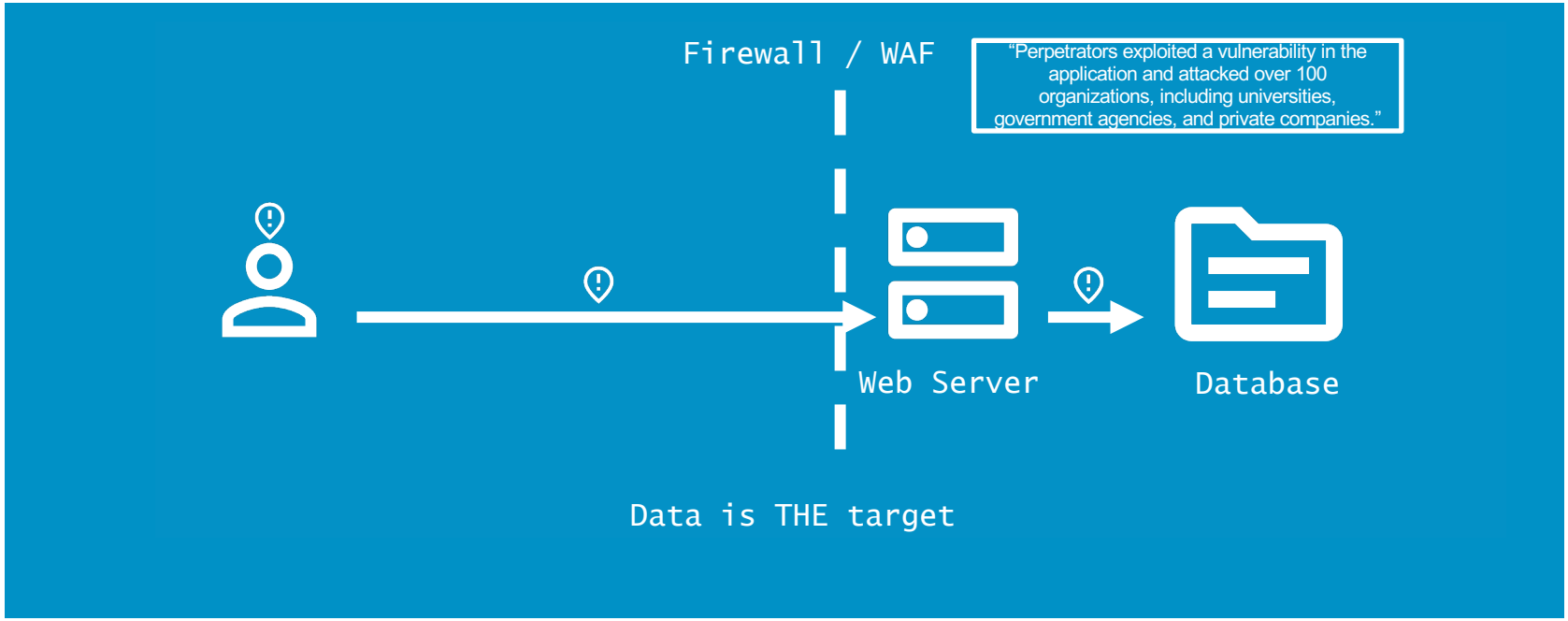

How can we protect data?

DYMIUM

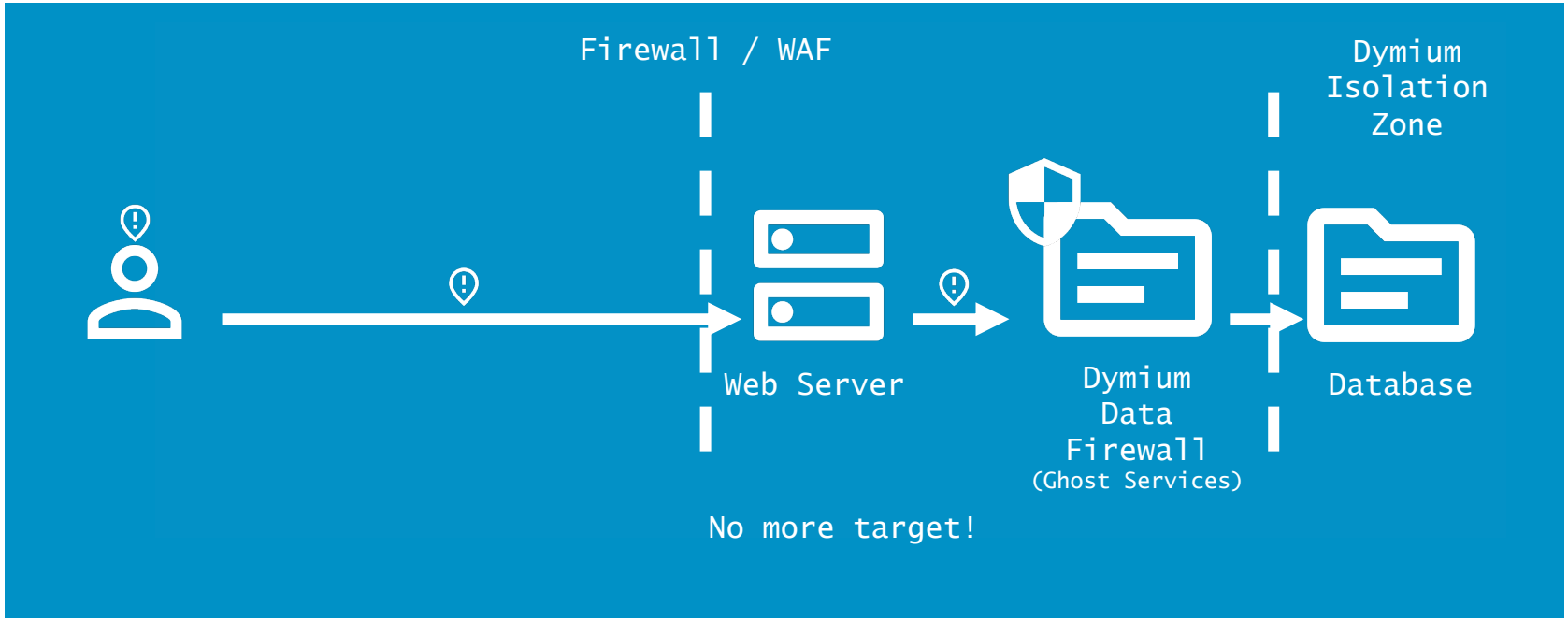

Dymium Solution

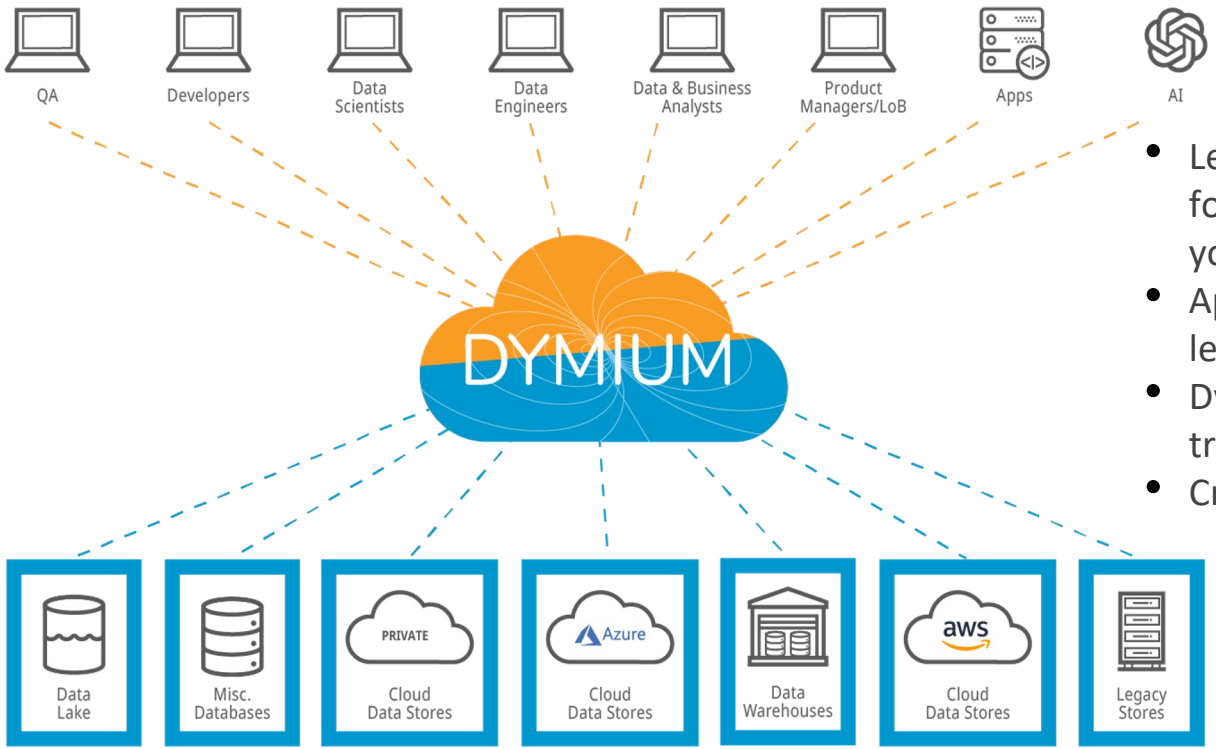

- Leaves data where it is and the format it lives in with no changes to your infrastructure
- Applies universal access policies while leveraging existing IAM
- Dynamically applies policy-based data transformation by identity-type
- Creates complete audit trail

Dymium Services

DYMIUM

Ghost Data Service

Conceals data by pretending to be the data store

Centralized Access Policies

Centralizes all access policy services while integrating with existing Identity Access Control systems

Universal Data Translator

Use your data in any format that you need without having to worry about changing the original data source

Contextual Policy-based Transformation

Applies policy-based data transforms such as blocks, redacts, or obfuscations based on users' access rights so the right person has access to the right data in real-time

AI-driven Semantic Aware Access Policies

Inspects to find out what is in your data and identifies which columns
or attributes hold private data such as PII, PCI, PHI, or other compliance initiatives

Integrated Audit Logs and Compliance Reporting

Integrates Dymium Audit Logs and Compliance Reporting with auditing tools (i.e.,Splunk, Elastic, etc.)

How it Works — The Old Way

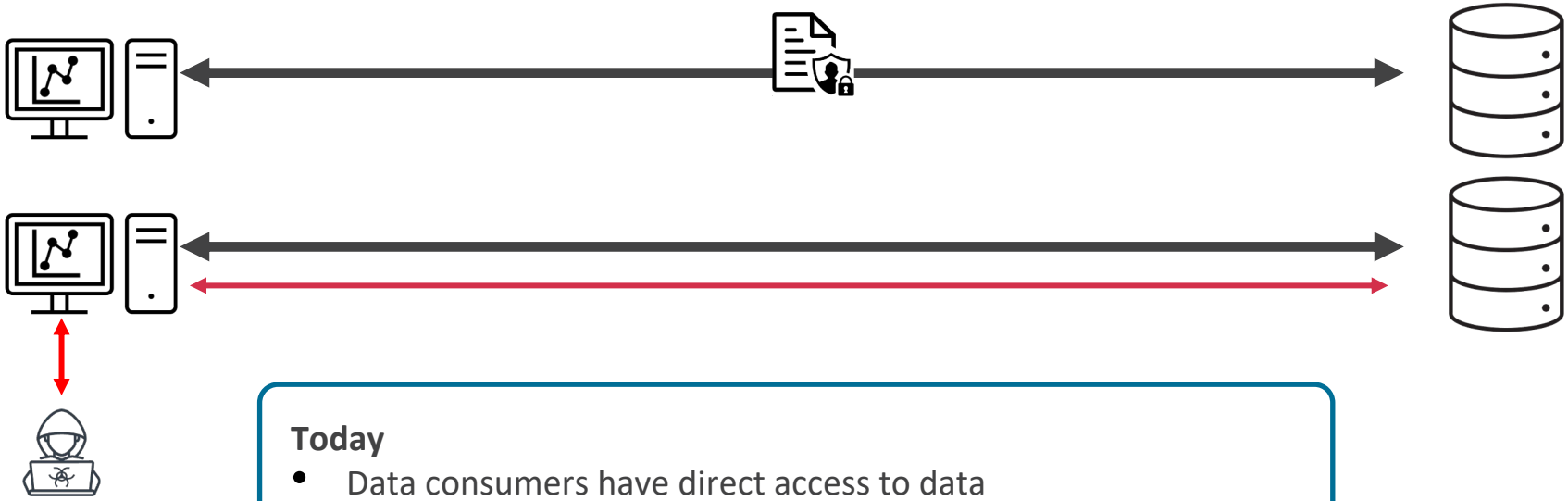

Today

- Data consumers have direct access to data
- Data is provided via direct connection to DB or as a copy of the data from the DB

Common area of breach: Users of data are the easiest target

How it Works — The New Way

DYMIUM

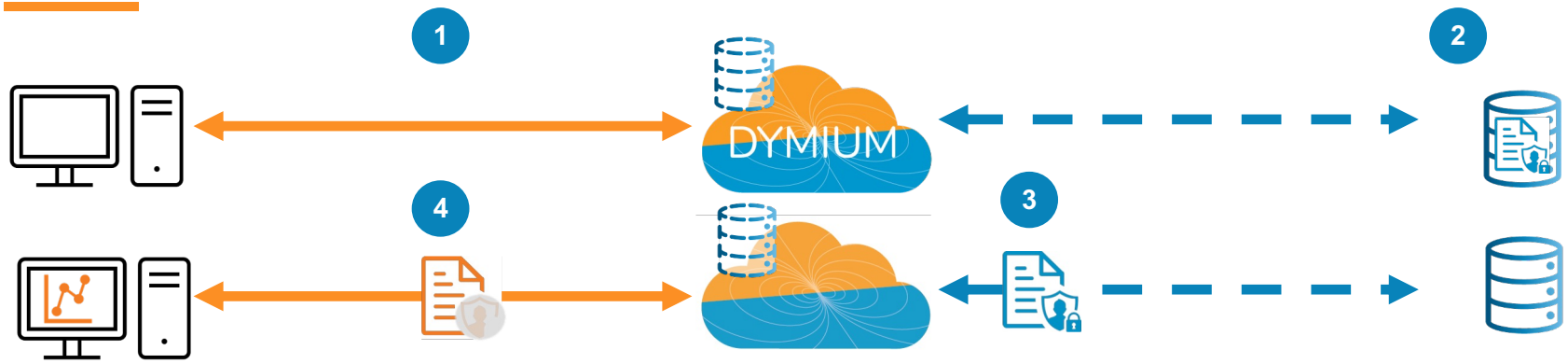

1 Data consumers talk to Dymium
- Dymium pretends to be DB
- Dymium authenticates user and matches to a zero-trust policy

2 Dymium connects to the database, wherever it is, to fulfill the request

3 Data is intermediated by Dymium and transformed on the fly
- Data can be modified to fit compliance needs (redact, obfuscate, block, etc.)
- Analyst never has a direct connection to DB

4 Consumer access transformed data in the ghost database
- Users never has a direct connection to source DB

Addresses one of the most common areas of breach – the user.

Leverages customer's existing investment in databases – no lift and shift or transformation required

Dymium Proprietary

How it Works — The New Way

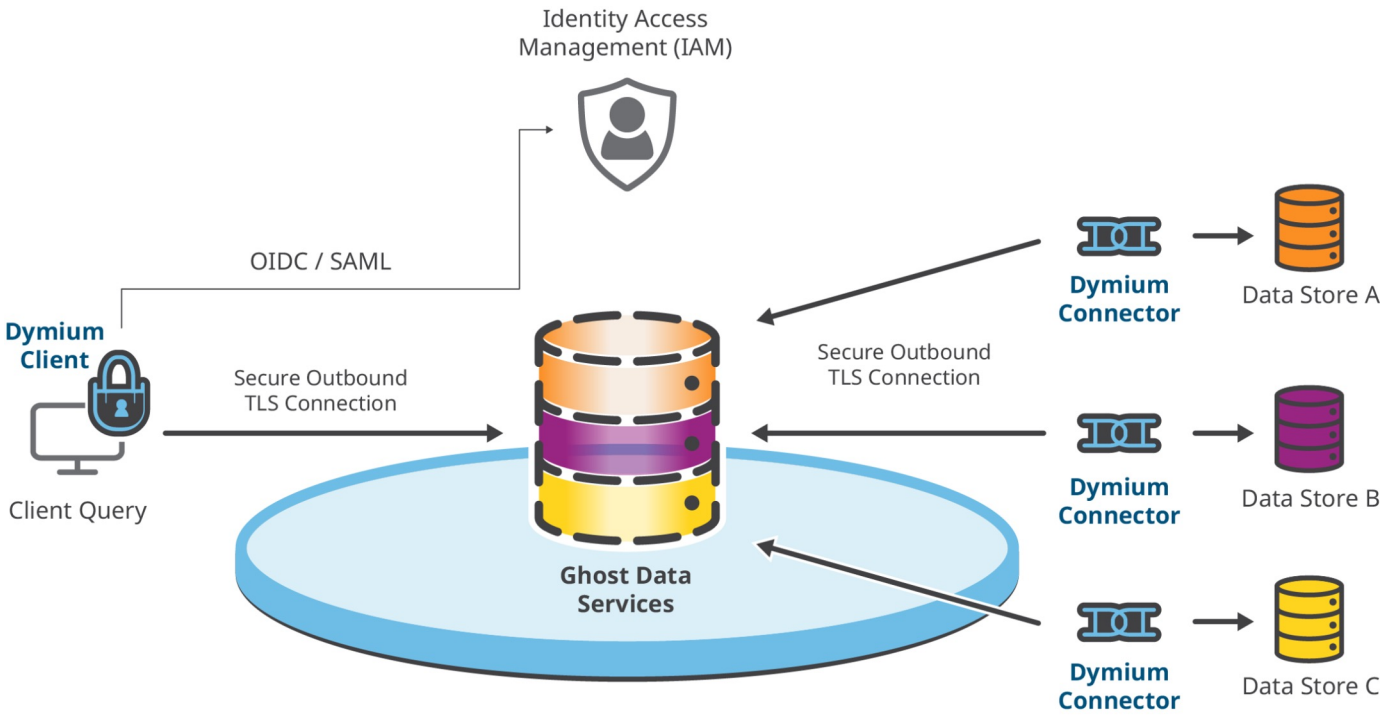

When a user accesses data, they see only what's available to them

DYMIUM

	Privileges		
Role	**Employee Name**	**Address**	**Salary**
Marketing	Yes	Redact	Hide
Software Engineer	Yes	Obfuscate	Redact
3rd-Party Data Analyst	Yes	Obfuscate	Yes

Employees Table (Raw—No one has unfettered access to this)

Employee Name	Title	Address	Salary
Mark Marks	IT Analyst	2312 Oak St	65,000
Betty Betts	CMO	37 Ivory Pl	375,000
John Johns	Sales Rep	530 Rolex Way	270,000
Amy Ames	Software Eng	1 Infinite Loop	120,000
JoJo Joseph	Data Analyst	97 Normal Curve	185,000

What Marketing Sees

Employee Name	Title	Address
Mark Marks	IT Analyst	## XXXXX XX
Betty Betts	CMO	## XXXXX XX
John Johns	Sales Rep	## XXXXX XX
Amy Ames	Software Eng	## XXXXX XX
JoJo Joseph	Data Analyst	## XXXXX XX

What Software Eng Sees

Employee Name	Title	Address	Salary
Mark Marks	IT Analyst	453 Haxe Lx	$$$,000
Betty Betts	CMO	982 UasISEj Dl	$$$,000
John Johns	Sales Rep	34 SuMEOr Sko	$$$,000
Amy Ames	Software Eng	9823 hEWnssses Zl	$$$,000
JoJo Joseph	Data Analyst	1 Klakse Ho	$$$,000

What 3rd-Party Data Analyst Sees

Employee Name	Title	Address	Salary
Wlksae Dlaen	IT Analyst	2312 Oak St	65,000
La.sej SvIj	CMO	37 Ivory Pl	375,000
Slkm BZLi	Sales Rep	530 Rolex Way	270,000
Nowe Klasenbs	Software Eng	1 Infinite Loop	120,000
Hase Wfjlsk	Data Analyst	97 Normal Curve	185,000

Business to Business Use Case

DYMIUM

- Users connect to Enterprise secure access
  - Session redirected to Dymium cloud
  - Dymium intercepts the request
  - Connects to requested database
  - Automatically applies privacy and security controls on the fly
  - Creates a virtual Ghost database from any source format
- Databases remain unchanged
- Zero Trust Security applied on access and data payload

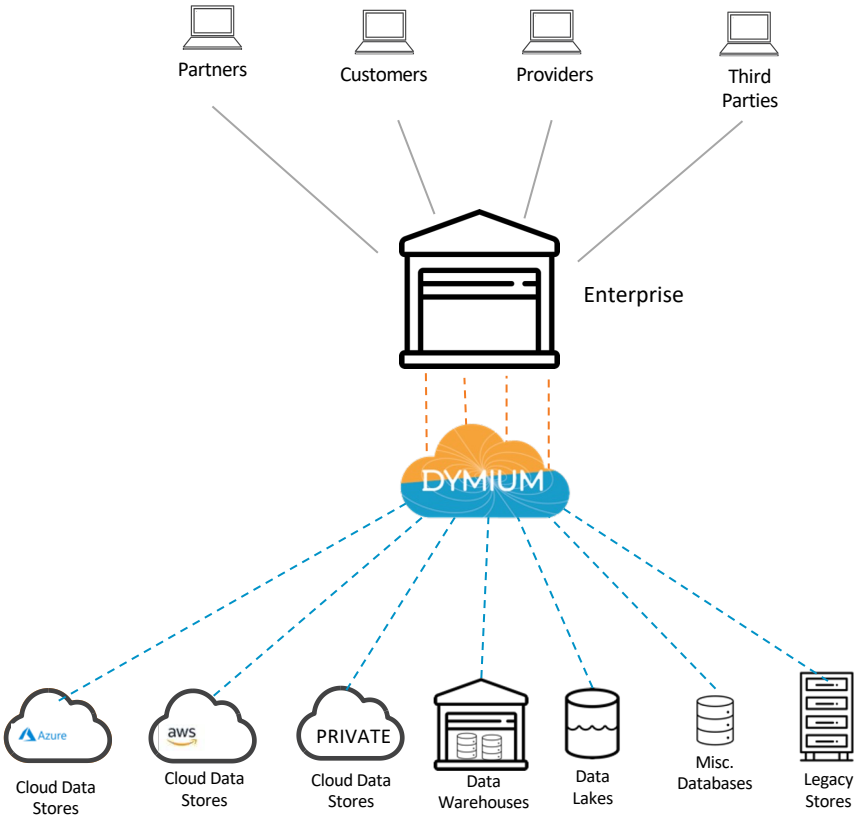

The Dymium Advantage

DYMIUM

ZERO-TRUST

Maximize security, Minimize Risk

- We don't store your data
- No sharing of sensitive data - PII, etc.
- Support internal privacy & compliance initiatives
- Streamline data audits

ZERO-FRICTION

Simplify Data Management, Reduce Cost

- Eliminate need to migrate or change existing data stores
- Enable any-to-any collaboration with third parties, partners, internal departments

ZERO-DELAY

Empower Real-time Data Access

- Reduce time spent by data teams harvesting varied data elements
- Easily enable new services and applications

Universal, Compliance-Aware Data Access Where Your Data Lives

DYMIUM

Thank You

©2023 Dymium, Inc. All rights reserved.